Organigramm Spitex Pratteln-Augst-Giebenach GmbH

ab November 2022

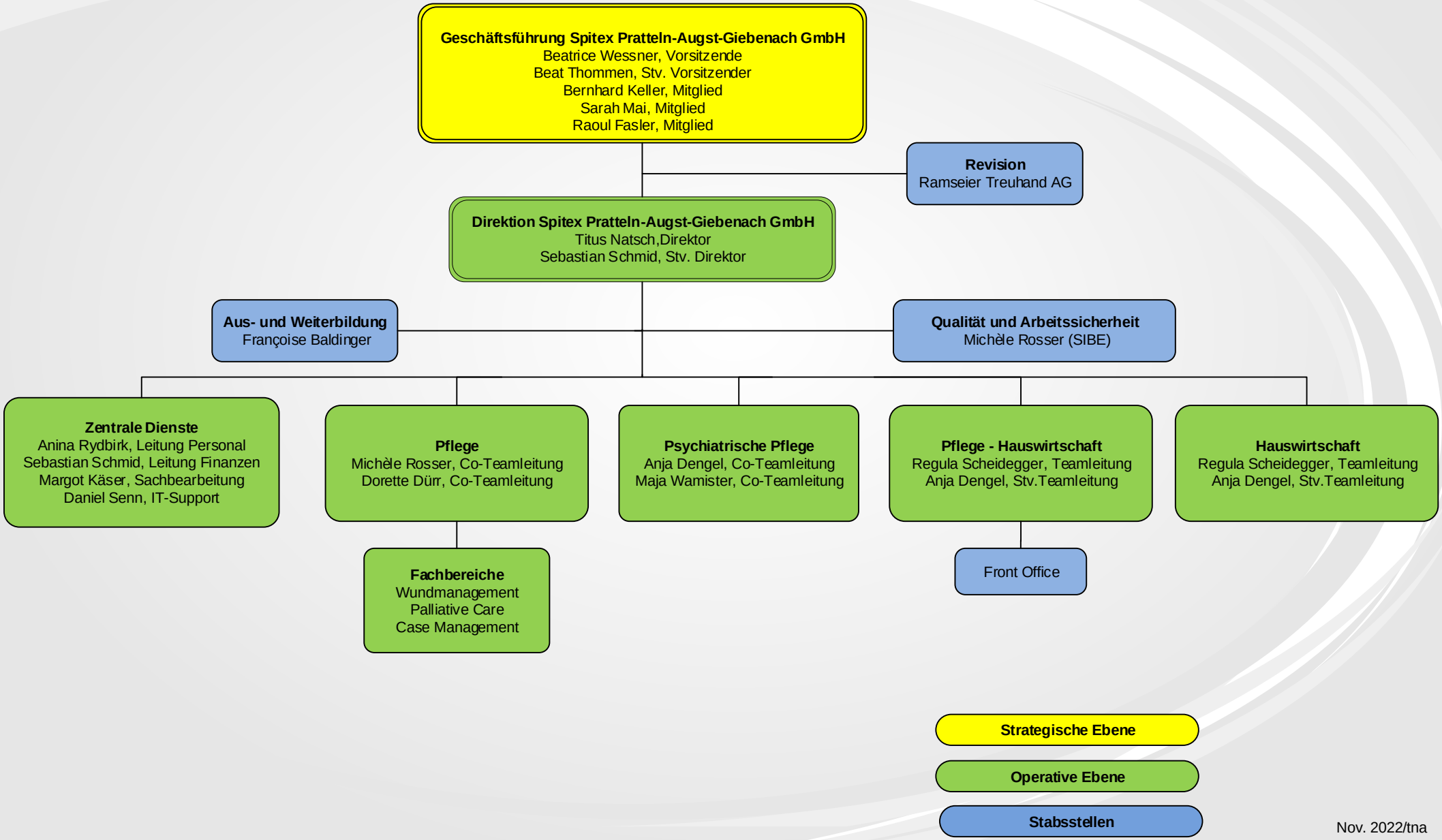

Nov. 2022/tna